特養老人ホームをふやしましょう

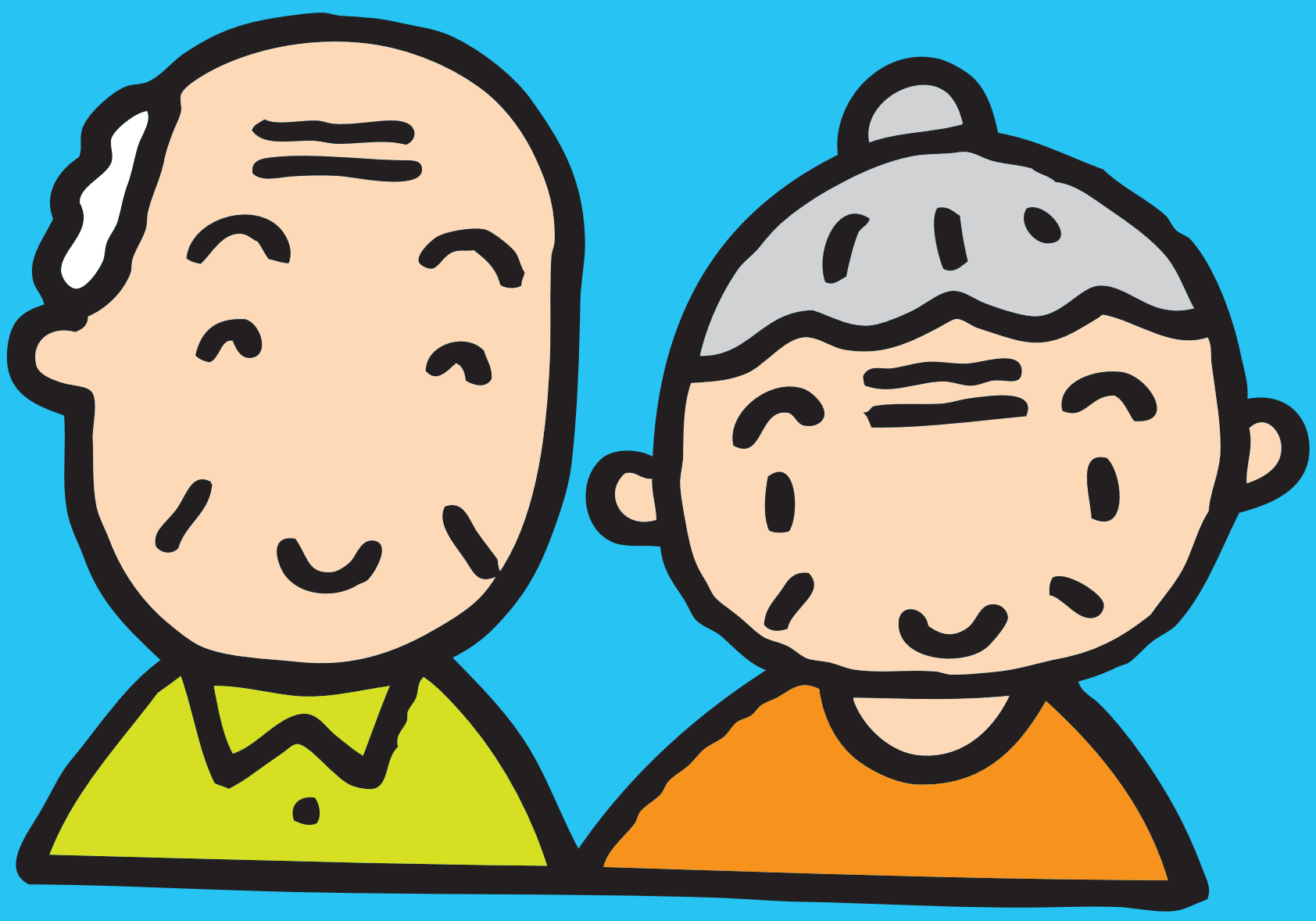

日本共産党